

## Moro Cojo Slough Site Photos

### Moro Cojo Slough Flooding

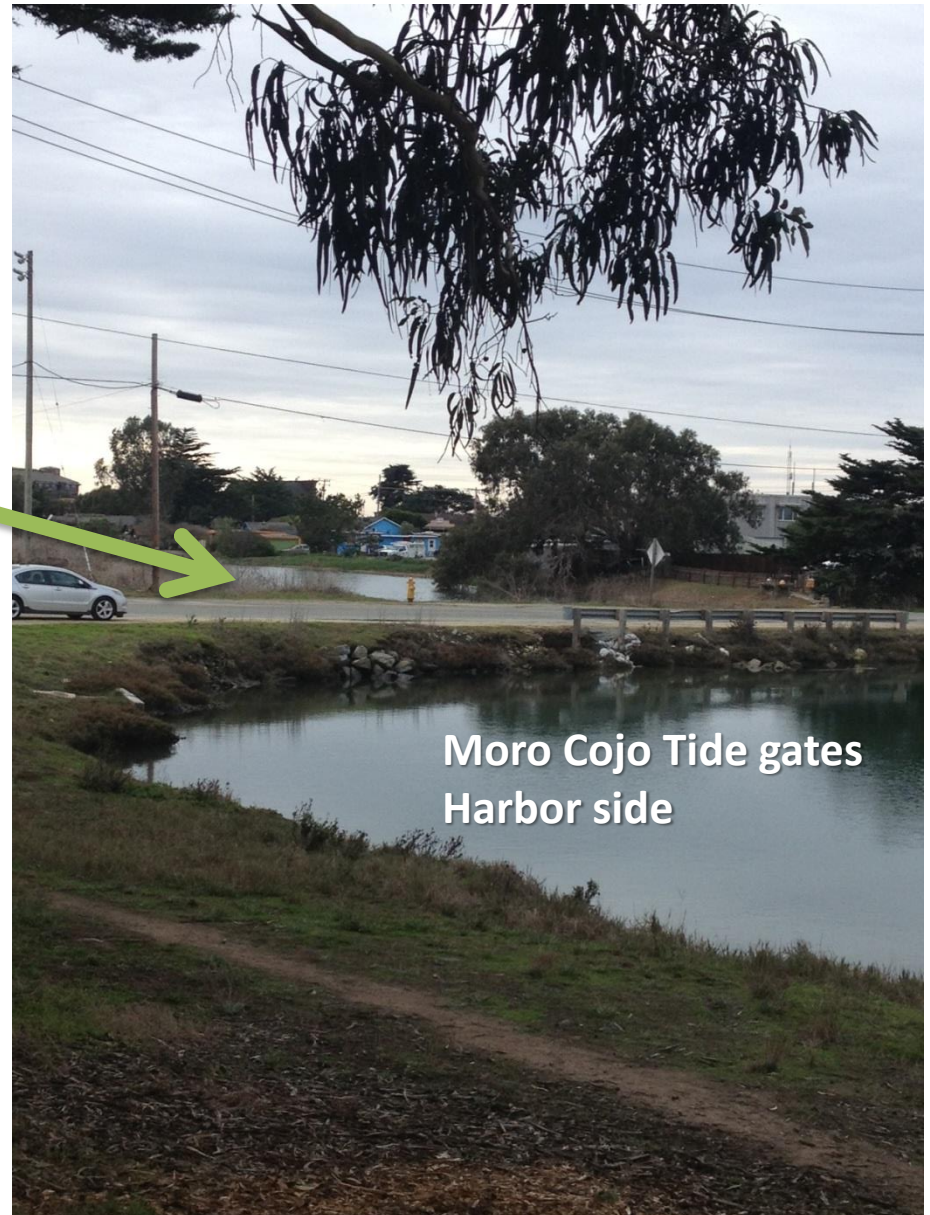

## **Moro Cojo Slough At Railroad Location of Proposed Weir Structure**

**Proposed 35 Acre  
Restoration Site**

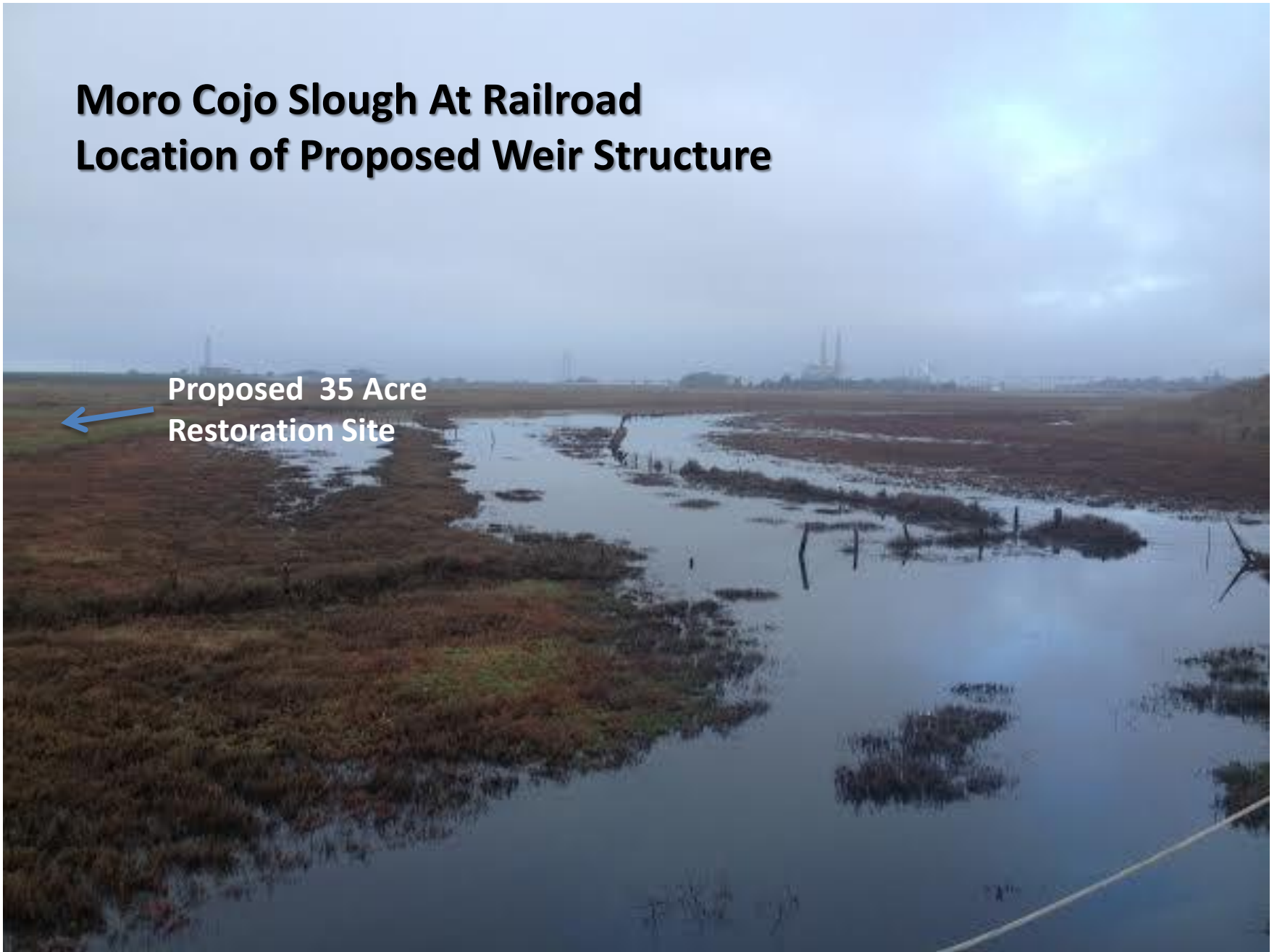



# **Freshwater Marsh Flooded with Saltwater Upstream of Railroad - Above Proposed Weir Structure**

**Note emergency farm berm and pumping**

**Recorded breeding location of Red-Legged Frogs  
& Tiger Salamanders**



# Photo of Sea Mist II Property





# Weir structure location, Sea Mist I wetland expansion and Sea Mist II flood plain acquisition and restoration

